

Stop # 1 - Fairground

9 am - 5 pm - Food Vendors, Merchants & Exhibitors
 9 am - 5 pm - Antique Car, Truck & Tractor Exhibits
 9 am - 5 pm - Antique "Hit-n-Miss" Engines
 10 am - 3 pm - Horse plowing Demonstrations
 10 am - 5 pm - Antique Tractor Pulls 13 Weight Classes
 10 am, 12, 2 & 4 pm - 1930 Sawmill Demonstrations
 11 am, 1 & 3 pm - 1950 Peanut Picker Demonstrations
 11 am, 1 & 3 pm - Hay Baler Demonstrations
 11 am, 1 & 3 pm - Stone Mill Corn Grinder Demonstration
 11 am & 1 pm - Children's Pedal Tractor Pulls (ages 5-10, next to the sawmill)
 1 pm - 3 pm - Music by: Work in Progress (Music tent - Saturday only)
 3:00 pm - Parade

9am - Flag Ceremony
 9am to 5pm - Show Tram Tour

Sunday Worship Service 9 am by the Sawmill *

Stop # 2 - Jones-Stewart Mansion circa 1854

10 am - 5 pm - Mr. Stewarts 1941 Packard Display
 9 am - 5 pm - Friends of Chippokes Gift Shop
 10 am - 4 pm - 19th Century Brick Kitchen Demonstrations

Stop # 3 Jones River House circa 1830

3 - 4 pm - Tours & Historic Games for Children

Stop # 4 Farm & Forestry Museum

9 am - 5 pm - Chicken Coop, Historic Garden and Animal Pastures

Special Thanks to
 "Works in Progress"
 Musical Entertainment!!!

Sponsors:

- Virginia Department of Conservation & Recreation
- The Friends of Chippokes Plantation State Park
- Branch 35 of Early Days Gas Engines & Tractor Association, Inc.
- John R. Edwards Jr. Inc., Smithfield, VA
- Surry Equipment, Surry, VA
- Smithfield Services, Inc
- Hanover Historic Machinery Club

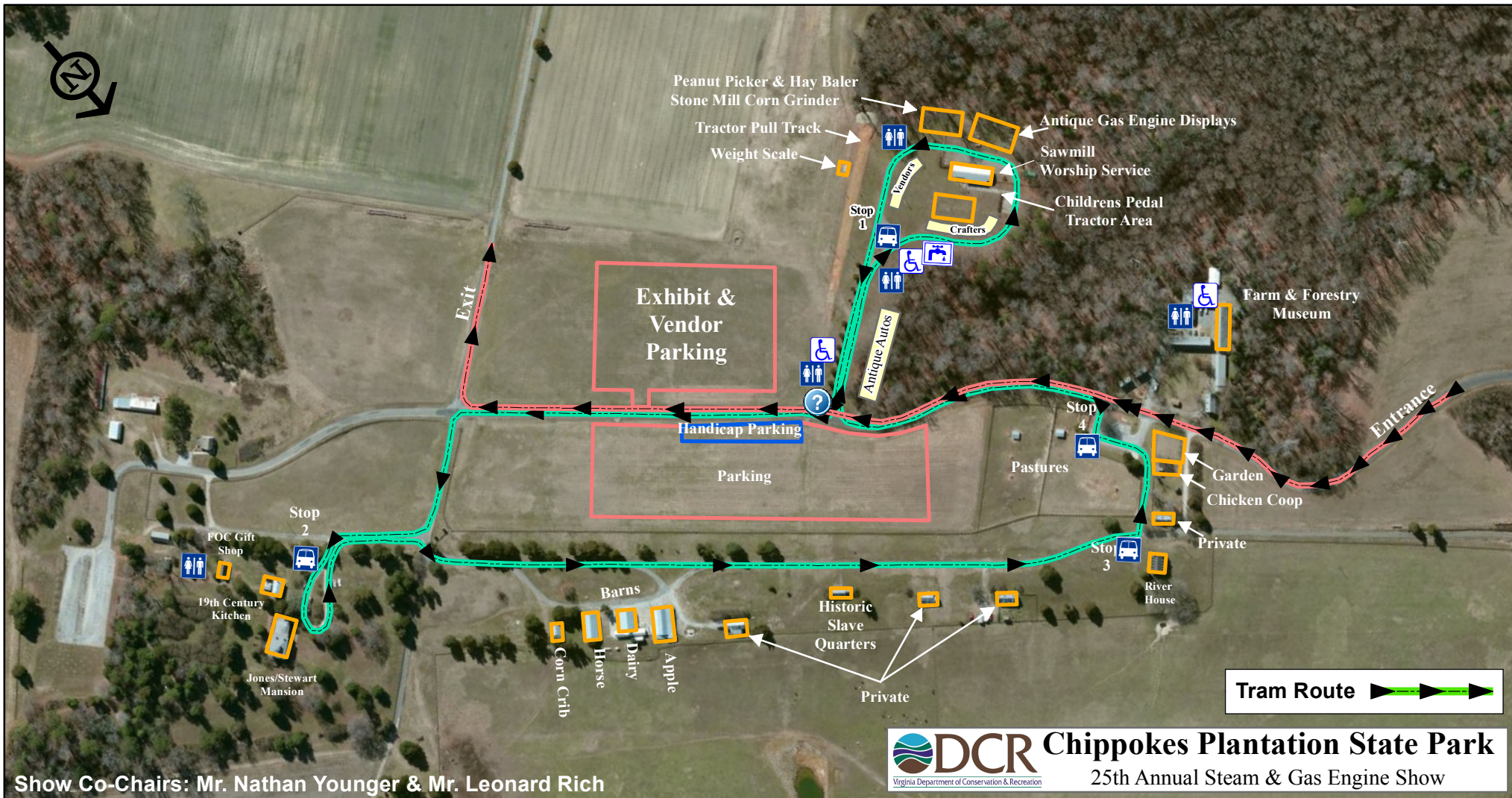

Show Co-Chairs: Mr. Nathan Younger & Mr. Leonard Rich



Chippokes Plantation State Park

25th Annual Steam & Gas Engine Show